

BOCA ISLES SOUTH PHASE 5A

22

A REPLAT OF PORTIONS OF TRACTS 17, 18, 19, 20, 29, AND 30, SECTION 13, TOWNSHIP 47 SOUTH, RANGE 41 EAST, "FLORIDA FRUIT LANDS COMPANY'S SUBDIVISION NO. 2", ACCORDING TO THE PLAT THEREOF, AS RECORDED IN PLAT BOOK 1 AT PAGE 102 OF THE PUBLIC RECORDS OF PALM BEACH COUNTY, FLORIDA.

PALM BEACH COUNTY, FLORIDA

STATE OF FLORIDA
 COUNTY OF PALM BEACH
 THIS PLAT WAS FILED FOR
 RECORD AT
 THIS DAY OF
 A.D., 199 AND DULY RECORDED
 IN PLAT BOOK ON PAGES
 THROUGH
 DOROTHY H. WILKEN, CLERK
 BY: _____ DC

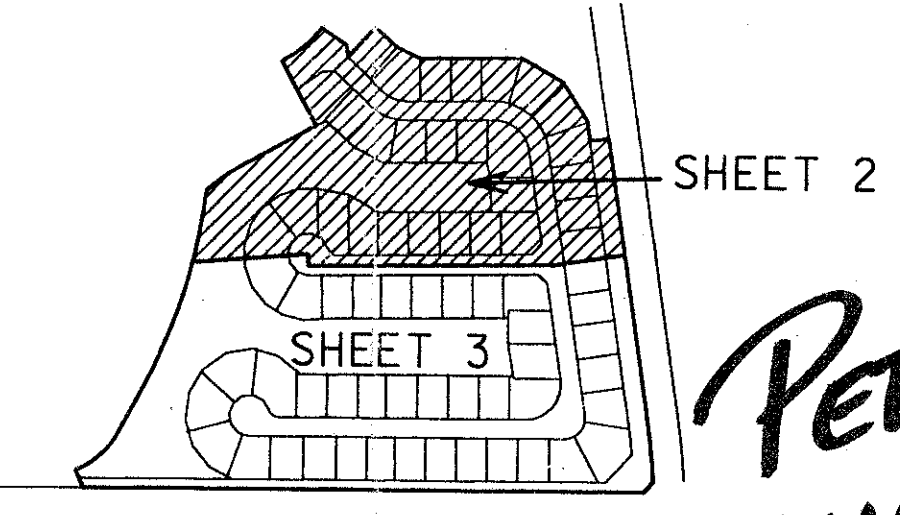
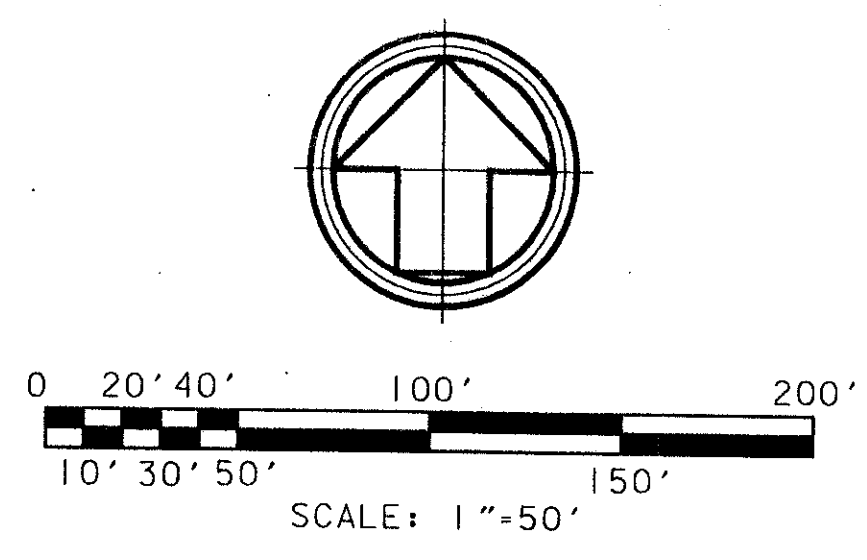

PET. 77-13K
ALLOC. #0001
5/3/3/M P.O.C.

SHEET 2 OF 3 SHEETS

- LEGEND:**
- DENOTES SET PERMANENT REFERENCE MONUMENT P.L.S. NO. 5273 (UNLESS OTHERWISE INDICATED)
 - DENOTES PERMANENT CONTROL POINT
 - DENOTES CENTERLINE
 - A DENOTES ARC LENGTH
 - D DENOTES DELTA (CENTRAL ANGLE)
 - D.E. DENOTES DRAINAGE EASEMENT
 - L.A.E. DENOTES LIMITED ACCESS EASEMENT
 - L.M.A.E. DENOTES LAKE MAINTENANCE ACCESS EASEMENT
 - L.M.E. DENOTES LAKE MAINTENANCE EASEMENT
 - N.R. DENOTES NON-RADIAL
 - O.R.B. DENOTES OFFICIAL RECORDS BOOK
 - P.B.C.R. DENOTES PALM BEACH COUNTY RECORDS
 - P.B. DENOTES PLAT BOOK
 - PG. DENOTES PAGE
 - P.O.B. DENOTES POINT OF BEGINNING
 - P.O.C. DENOTES POINT OF COMMENCEMENT
 - P.U.D. DENOTES PLANNED UNIT DEVELOPMENT
 - R DENOTES RADIUS
 - SF DENOTES SQUARE FEET
 - (TYP) DENOTES TYPICAL
 - U.E. DENOTES UTILITY EASEMENT

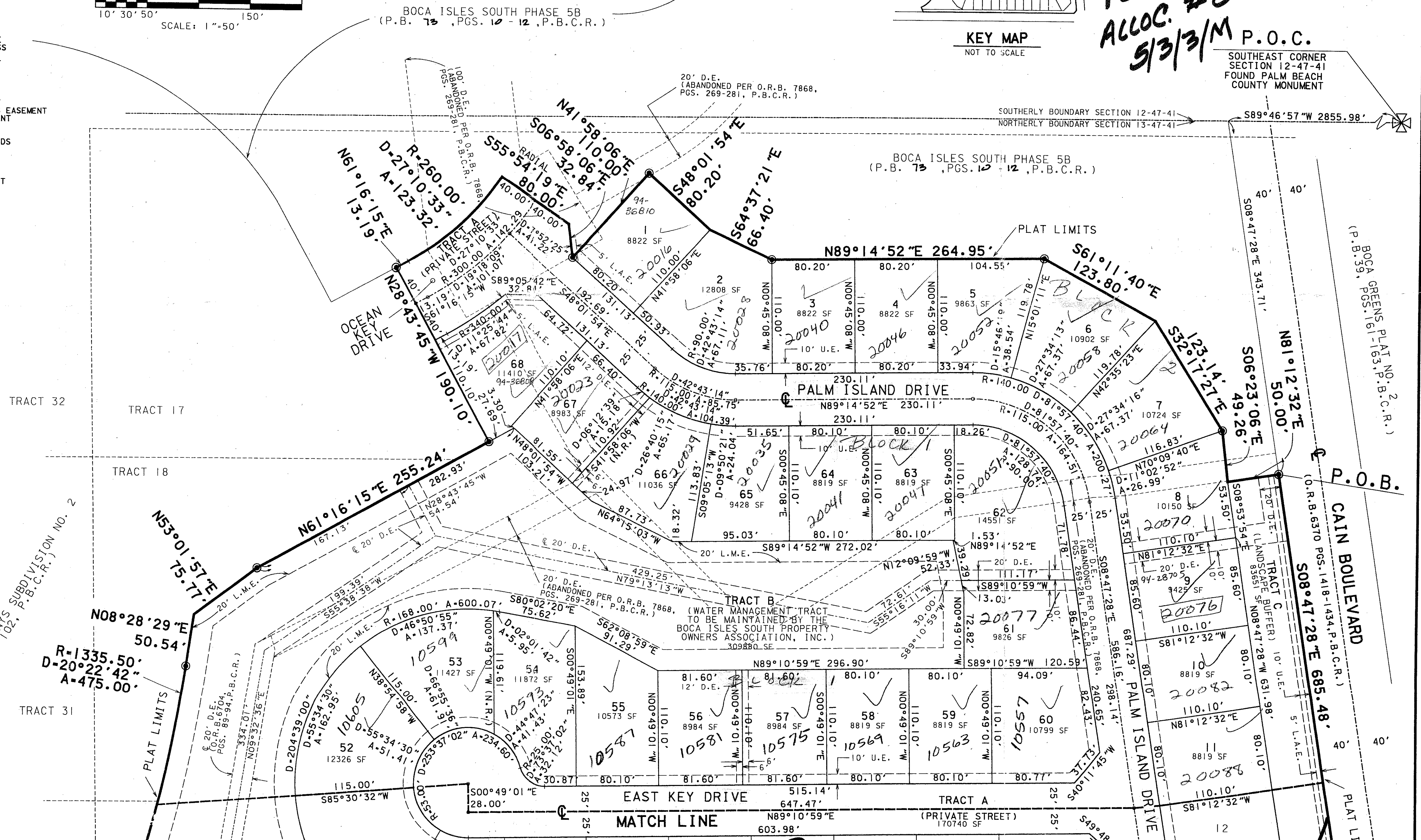

Subdivision of Boca Isles South Ph. 5A
 PLAT 22
 BLOCK MAP # 1008
 ZONING RTS
 QUID # 68
 SE 77-13
 P.U.D. # 33434
 BOCA GREENS P.U.D.

TAZ 7777

BOCA ISLES SOUTH PHASE 5A
73/22
0208-019